

DSL-500G Generation II – Brasil Telecom Configurações para o modo Turbo Routed(router em PPPoE com NAT)

1. Acesse as configurações do modem através do navegador de Internet:

Na barra de endereços do navegador digite: **10.1.1.1** e pressione a tecla **ENTER**. Abrirá uma caixa de texto solicitando nome de usuário e senha.

Nome de usuário: **admin**

Senha: **admin**

Após digitado nome de usuário e senha, clique no botão **OK**.

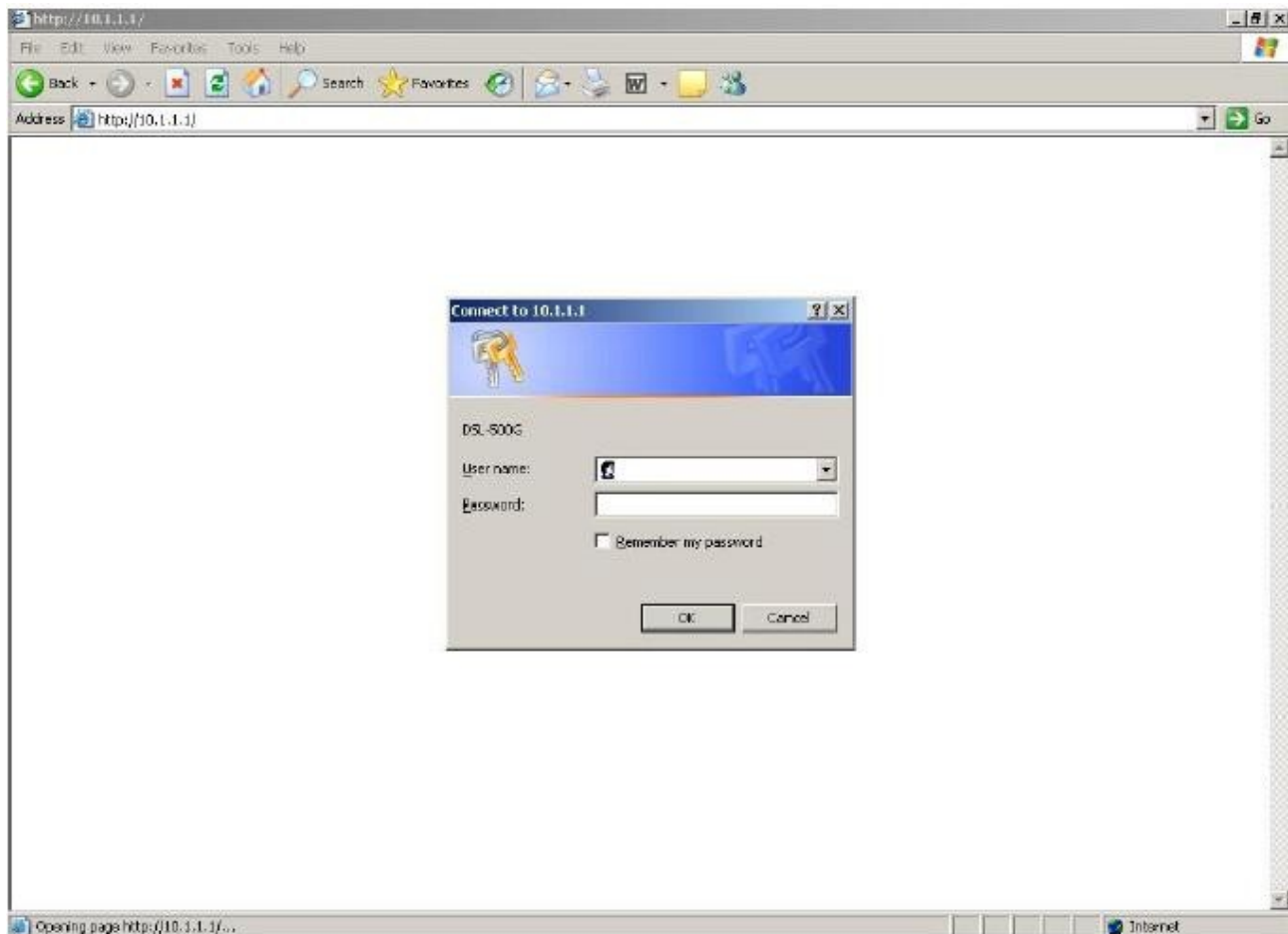

2. O navegador abrirá a tela de configurações do modem D-Link - System View.

Clique na pasta **Home** e abaixo na opção **Quick Configuration**.

System View

Use this page to get the summary on the existing configuration of your device.

Device		DSL					
Model:	DSL-500G	Operational Status:	Startup Handshake				
S/W Version:	R2.01.B18.LA (021206a/T93.3.44)	DSL Version:	T93.3.A4				
Mode:	Routing And Bridging	Standard:	Multimode				
Up Time:	0:2:12	Up		Down			
Time:	Thu Jan 01 00:03:19 1970	Speed	Latency	Speed	Latency		
Time Zone:	GMT	0 Kbps	-	0 Kbps	-		
Daylight Saving Time:	OFF						
Name:	-						
Domain Name:	-						
WAN Interfaces							
Interface	Encapsulation	IP Address	Mask	Gateway	Lower Interface	VPI/VCI	Status
ppp-0	PPPoE	0.0.0.0	0.0.0.0	0.0.0.0	aals-0	0/35	
LAN Interface							
Interface	Mac Address	IP Address	Mask	Lower Interface	Speed	Duplex	Status
eth-0	00:05:5D:95:7D:7B	10.1.1.1	255.0.0.0	-	Auto	Auto	
Services Summary							
Interface	NAT	IP Filter	RIP	DHCP Relay	DHCP Client	DHCP Server	
eth-0	✓ inside	✓	✗	✗	✗	✓	
ppp-0	✓ outside	✓	✗	✗	✗	✗	

3. No centro da tela aparecerá uma tabela com os campos de configuração do modem:

PVC:	0
Operation Mode:	Enabled
Connection Type:	PPPoE LLC
VPI:	0
VCI:	35
Bridge:	Disabled
Use IP Unnumber:	<input type="radio"/> Enable <input checked="" type="radio"/> Disable
IP Address:	0 0 0 0
Subnet Mask:	0 0 0 0
Default Route:	Enabled
Gateway IP Address:	0 0 0 0
PPP	
Security Protocol:	<input checked="" type="radio"/> PAP <input type="radio"/> CHAP
Username:	eu
Password:	•••
Use DNS:	<input checked="" type="radio"/> Enable <input type="radio"/> Disable
DNS	
Primary DNS Server:	0 0 0 0
Secondary DNS Server:	0 0 0 0

Segue abaixo os dados para o preenchimento dos campos:

PVC:	0
Operation Mode:	Enabled
Connection Type:	PPPoE LLC
VPI:	para RS: 1 / demais localidades 0
VCI:	para RS: 32 / demais localidades 35
Bridge:	Disabled
Use IP Unnumber:	Disabled
IP Address:	0.0.0.0
Subnet Mask:	0.0.0.0
Use DHCP:	Disabled
Default Route:	Enabled
Gateway IP Address:	0.0.0.0
Security Protocol	PAP
Username:	e-mail fornecido pelo provedor
Password:	senha do e-mail
Use DNS:	Enabled
Primary DNS Server:	0.0.0.0
Secondary DNS Server:	0.0.0.0

Clique no botão **Submit**, a tela irá ser carregada novamente.

4. Clique na pasta **Services** e na opção **NAT**.

Acima da tabela selecione a opção **Enabled**, depois clique no botão **Submit**, que se encontra no canto inferior da tela.

D-Link
Building Networks For People

Network Address Translation (NAT) Configuration

Use this page to configure Network Address Translation, a security protocol in which the device translates the IP addresses of your LAN computers to new addresses before sending data out on the Internet.

NAT Options: NAT Global Info

Enable **Disable**

NAT Global Information	
<i>TCP Idle Timeout(sec):</i>	86400
<i>TCP Close Wait(sec):</i>	60
<i>TCP Def Timeout(sec):</i>	60
<i>UDP Timeout(sec):</i>	300
<i>ICMP Timeout(sec):</i>	5
<i>GRE Timeout(sec):</i>	300
<i>ESP Timeout(sec):</i>	300
<i>Default Nat Age(sec):</i>	240
<i>NAPT Port Start:</i>	50000
<i>NAPT Port End:</i>	51023

Submit **Global Stats** **Cancel** **Refresh**

5. Clique na pasta **Admin** e logo abaixo na opção **Commit & Reboot**. Nesta tela clique no botão **Save**.

The screenshot shows the D-Link web interface. On the left is a navigation menu with folders: D-Link, Home, LAN, WAN, Bridging, Routing, Services, Admin, User Config, Commit & Reboot, Image Upgrade, Alarm, Diagnostics, and Port Settings. The 'Admin' folder and its sub-item 'Commit & Reboot' are circled in red. The main content area is titled 'Save & Reboot' and contains the text: 'Use this page to save changes to system memory and reboot your system with different configurations.' Below this is a 'Reboot Mode:' dropdown menu set to 'Reboot'. At the bottom of the main area are three buttons: 'Save' (highlighted with a blue box), 'Reboot', and 'Refresh'. A copyright notice 'Copyright © 2002 D-Link, Inc. All rights reserved.' is at the bottom.

5. Aparecerá uma mensagem indicando que as configurações foram salvas com sucesso.

The screenshot shows a success message in a light gray box. The text reads: 'Changes Committed Successfully...' in blue. Below it, a note says: '(Note: If this page fails to redirect to Commit & Reboot ,please click [here](#).)' where 'here' is in red.